



793 WORCHESTER STREET  
 WELLESLEY, MA  
 FRONT / STREET ELEVATION



ASPEN DESIGN &  
 ARCHITECTURE INC  
 617 642 5084

07.29.2013

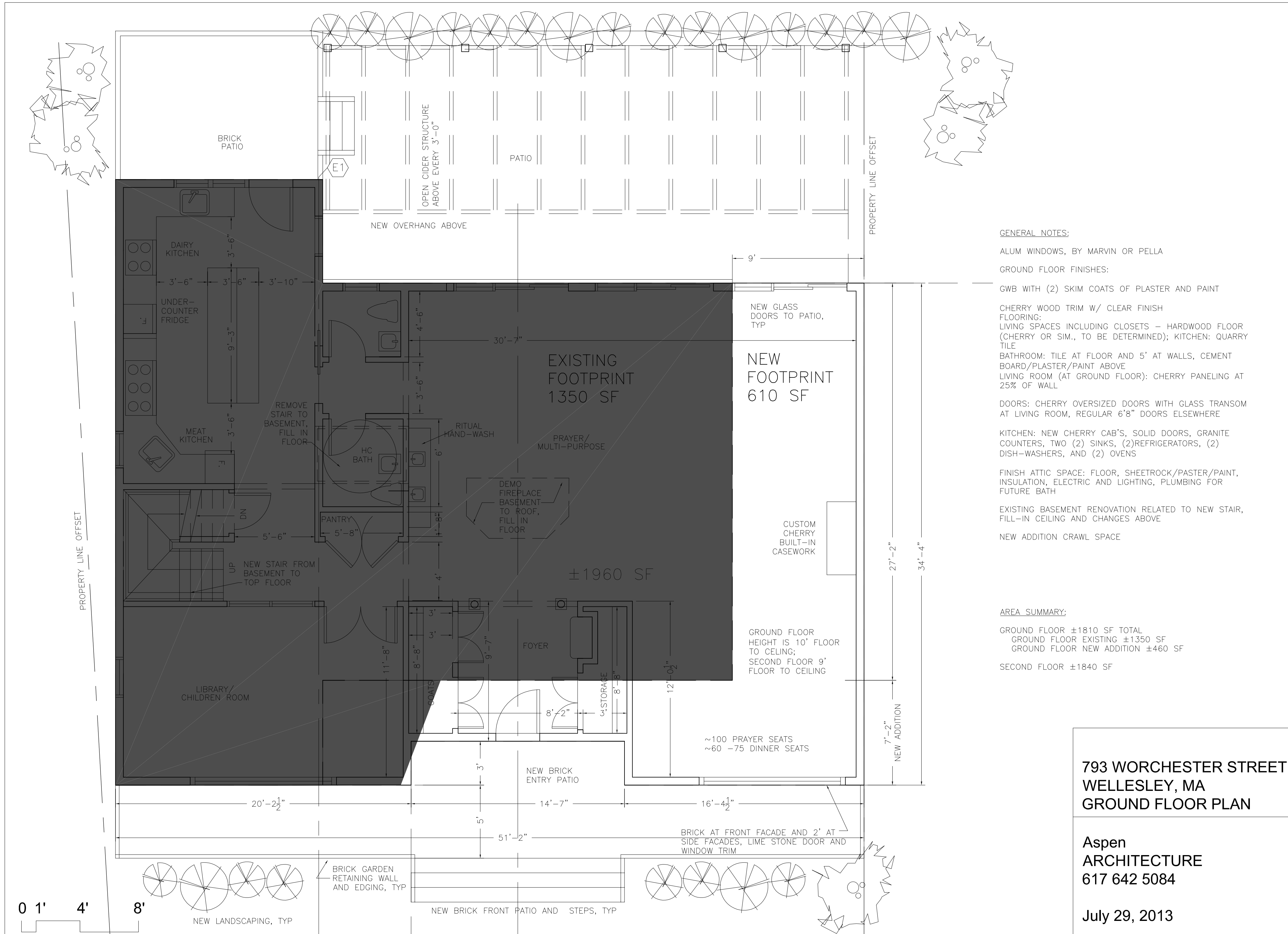

**GENERAL NOTES:**

ALUM WINDOWS, BY MARVIN OR PELLA

**GROUND FLOOR FINISHES:**

GWB WITH (2) SKIM COATS OF PLASTER AND PAINT

CHERRY WOOD TRIM W/ CLEAR FINISH

**FLOORING:**

LIVING SPACES INCLUDING CLOSETS - HARDWOOD FLOOR (CHERRY OR SIM., TO BE DETERMINED); KITCHEN: QUARRY TILE

BATHROOM: TILE AT FLOOR AND 5' AT WALLS, CEMENT BOARD/PLASTER/PAINT ABOVE

LIVING ROOM (AT GROUND FLOOR): CHERRY PANELING AT 25% OF WALL

**DOORS:** CHERRY OVERSIZED DOORS WITH GLASS TRANSOM AT LIVING ROOM, REGULAR 6'8" DOORS ELSEWHERE

**KITCHEN:** NEW CHERRY CAB'S, SOLID DOORS, GRANITE COUNTERS, TWO (2) SINKS, (2) REFRIGERATORS, (2) DISH-WASHERS, AND (2) OVENS

**FINISH ATTIC SPACE:** FLOOR, SHEETROCK/PASTER/PAINT, INSULATION, ELECTRIC AND LIGHTING, PLUMBING FOR FUTURE BATH

EXISTING BASEMENT RENOVATION RELATED TO NEW STAIR, FILL-IN CEILING AND CHANGES ABOVE

NEW ADDITION CRAWL SPACE

**AREA SUMMARY:**

GROUND FLOOR ±1810 SF TOTAL

GROUND FLOOR EXISTING ±1350 SF

GROUND FLOOR NEW ADDITION ±460 SF

SECOND FLOOR ±1840 SF

**793 WORCHESTER STREET  
WELLESLEY, MA  
GROUND FLOOR PLAN**

**Aspen  
ARCHITECTURE  
617 642 5084**

**July 29, 2013**

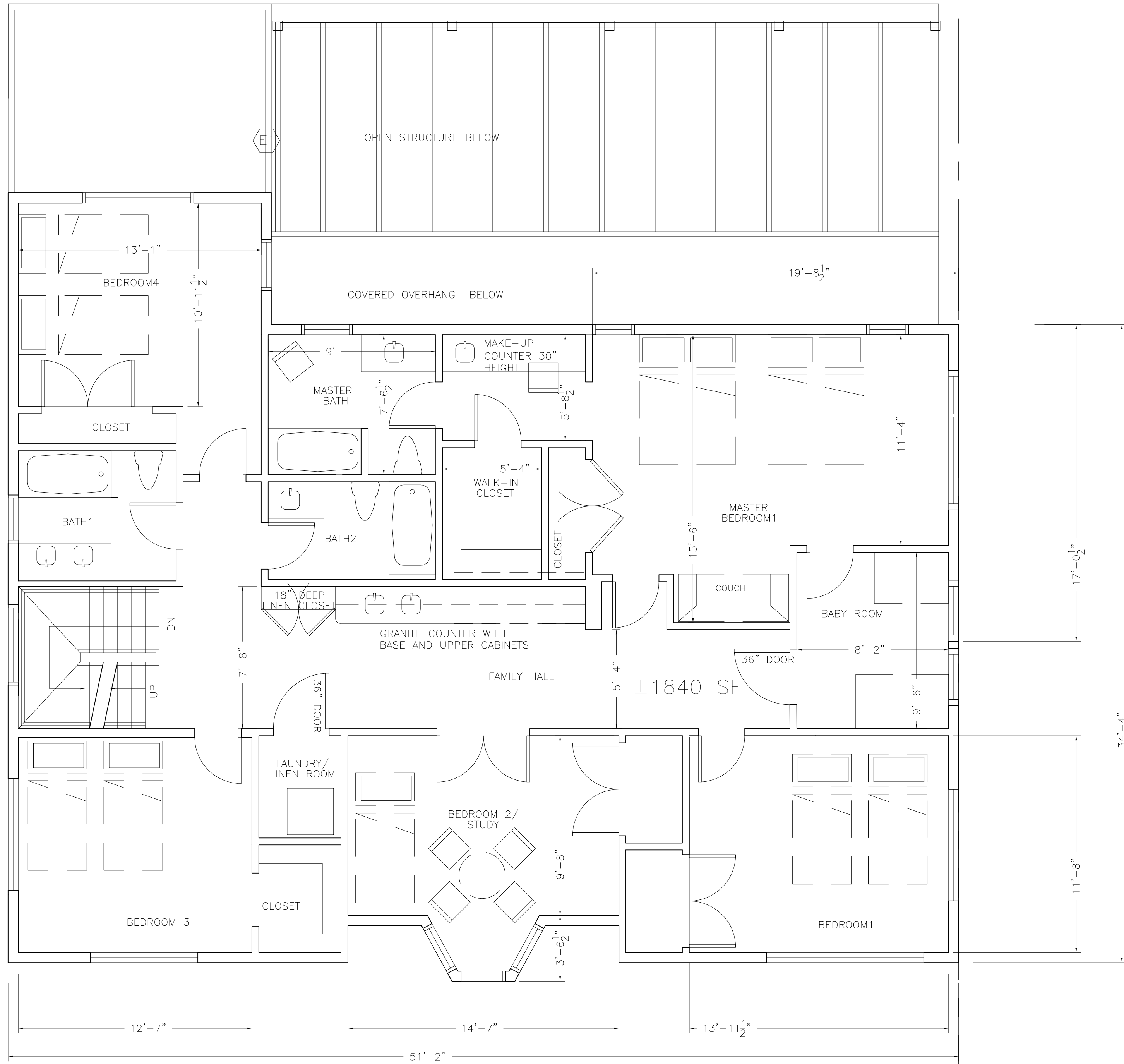

EASTERN SUNLIGHT

793 WORCHESTER STREET  
 WELLESLEY, MA  
 SECOND FLOOR PLAN

Aspen  
 ARCHITECTURE  
 617 642 5084

July 29, 2013

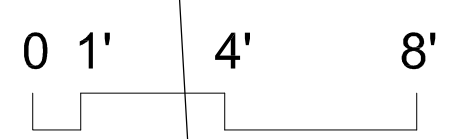

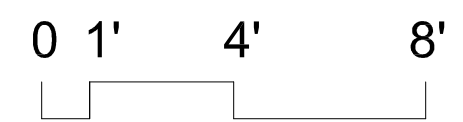

793 WORCHESTER STREET  
 WELLESLEY, MA  
 EAST ELEVATION

ASPEN DESIGN &  
 ARCHITECTURE INC  
 617 642 5084

07.29.2013



793 WORCHESTER STREET  
 WELLESLEY, MA  
 YARD ELEVATION



ASPEN DESIGN &  
 ARCHITECTURE INC  
 617 642 5084

07.29.2013

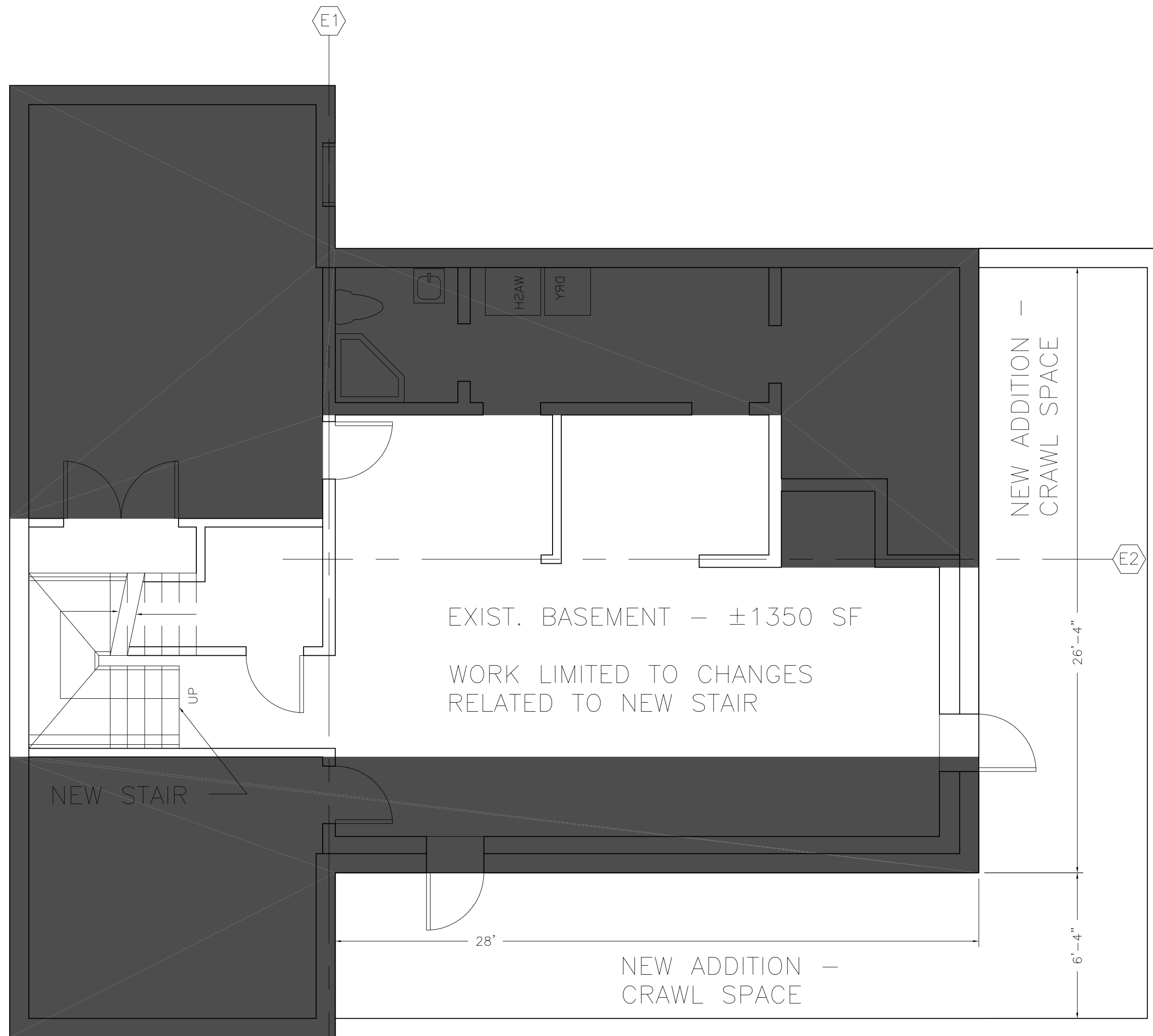

793 WORCHESTER STREET  
 WELLESLEY, MA  
 GROUND FLOOR PLAN

Aspen  
 ARCHITECTURE  
 617 642 5084

July 29, 2013

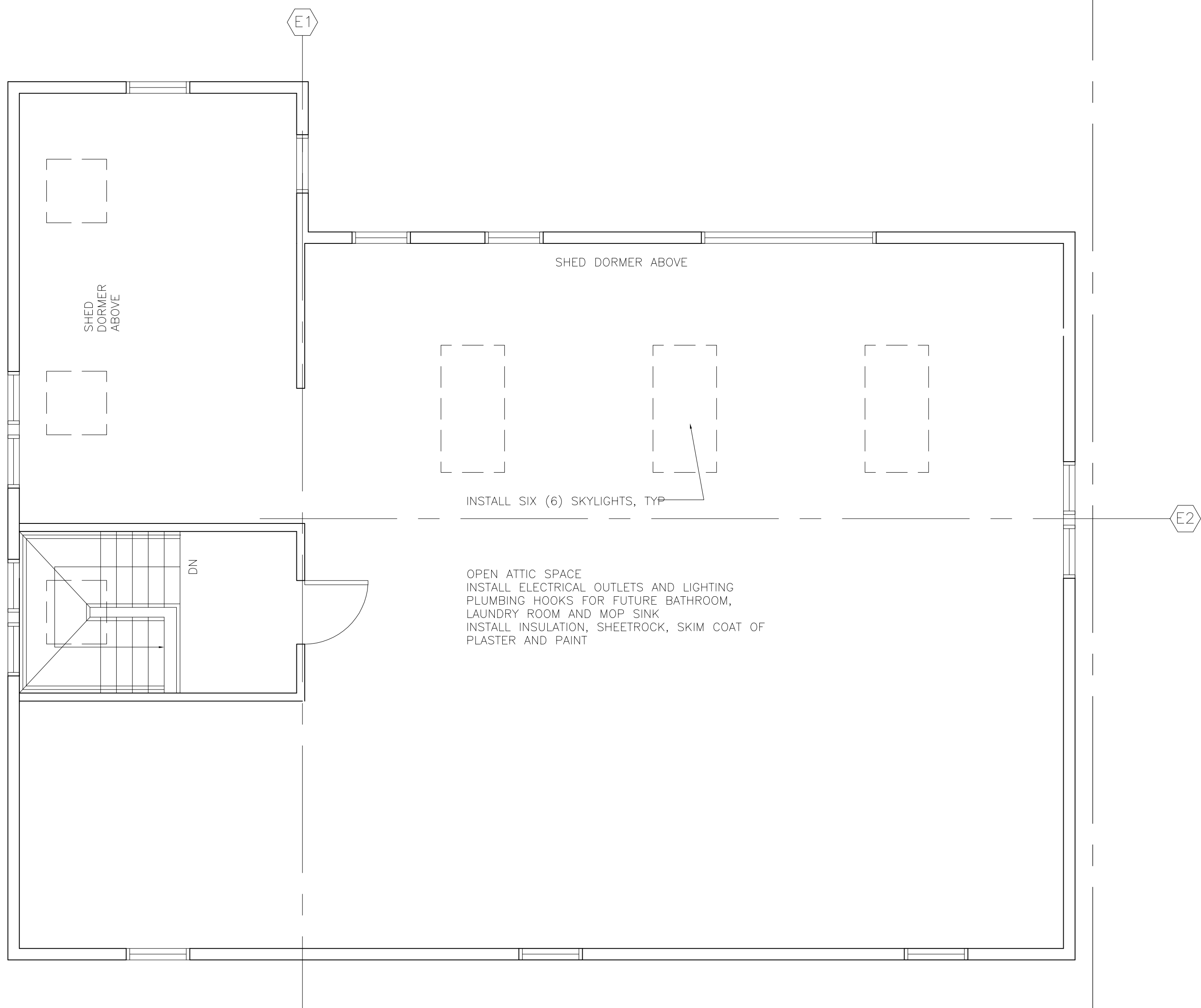

793 WORCHESTER STREET  
 WELLESLEY, MA  
 GROUND FLOOR PLAN

Aspen  
 ARCHITECTURE  
 617 642 5084

July 29, 2013